

FINAL ADDRESS PLAT

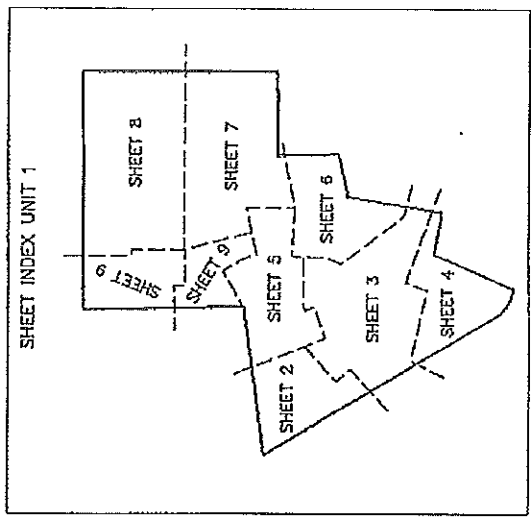

MONTEOLA SUBDIVISION
SUBDIVISION PLAT

BEING 271.29 ACRES OF LAND AND BEING APPROX. 25.60 ACRES OUT OF THE E. WAHRMUND SURVEY NO. 874, ABSTRACT NO. 762, APPROX. 66.08 ACRES OUT OF THE HERMAN JAEGER SURVEY NO. 235, ABSTRACT NO. 239, APPROX. 147.868 ACRES OUT OF THE JOSEPH TATE SURVEY NO. 455, ABSTRACT NO. 521 AND APPROX. 32.934 ACRES OUT OF THE ANTON RUBIO SURVEY NO. 721, ABSTRACT NO. 512, ALL IN COMAL COUNTY, TEXAS AND BEING ALL OF A TRACT CALLED 128.172 ACRES DESCRIBED IN VOLUME 555, PAGE 886, ALL OF A TRACT CALLED 130.11 ACRES DESCRIBED IN VOLUME 965, PAGE 882 AND ALL OF A TRACT CALLED 12.004 ACRES DESCRIBED IN DOC. NO. 200006020685, ALL OF THE OFFICIAL PUBLIC RECORDS OF COMAL COUNTY, TEXAS.

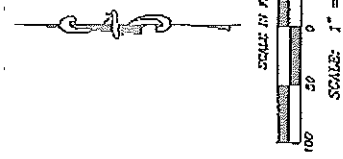
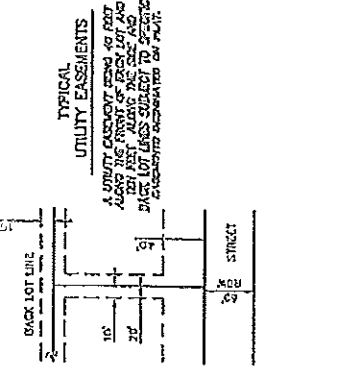
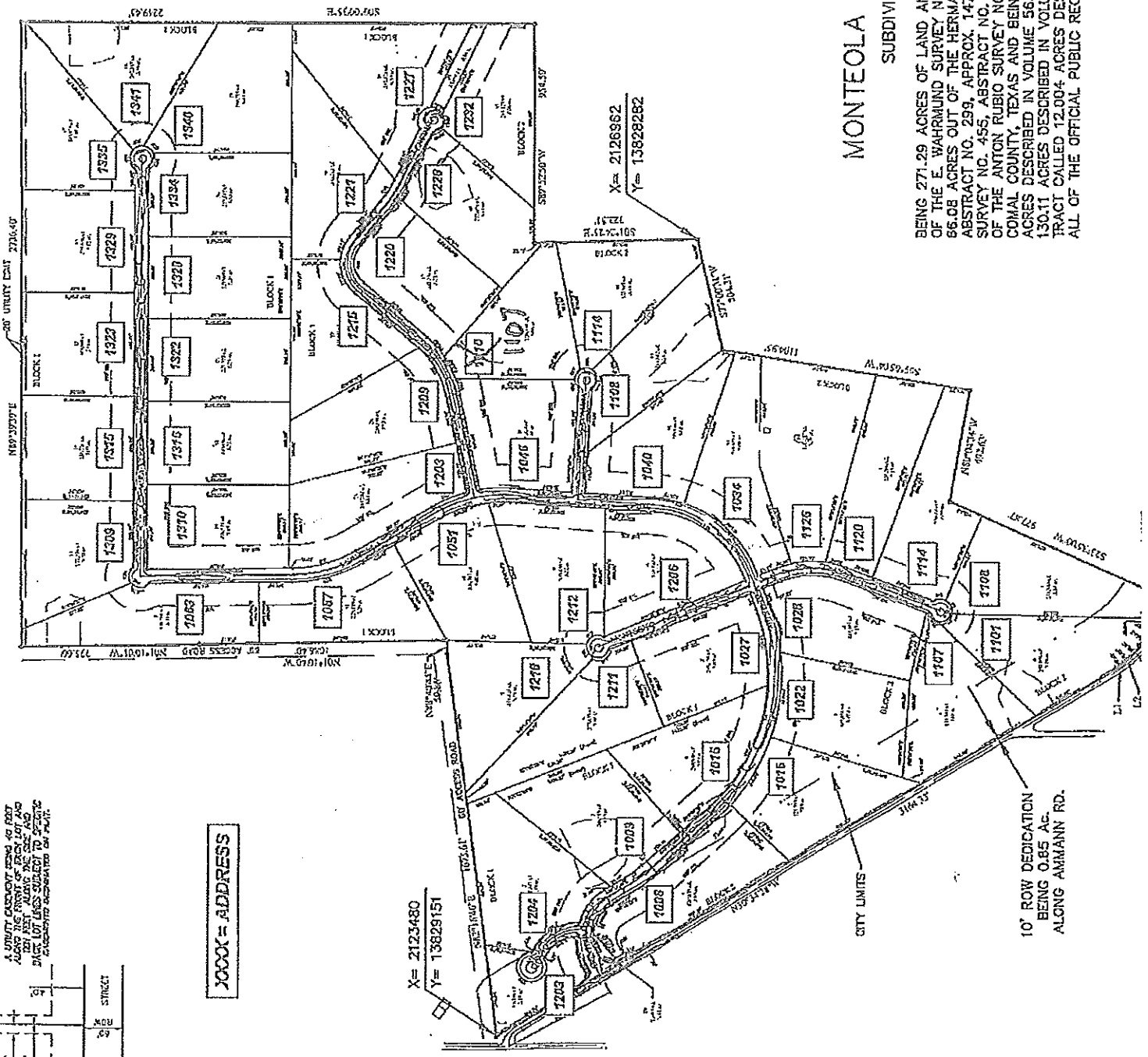

XXXX = ADDRESS

X= 2123480
Y= 13829151

10' ROW DEDICATION
BEING 0.85 AC.
ALONG ANNMANN RD.